

**POLLUTION MONITORING DATA
WALLA WALLA SEWAGE TREATMENT WORKS**

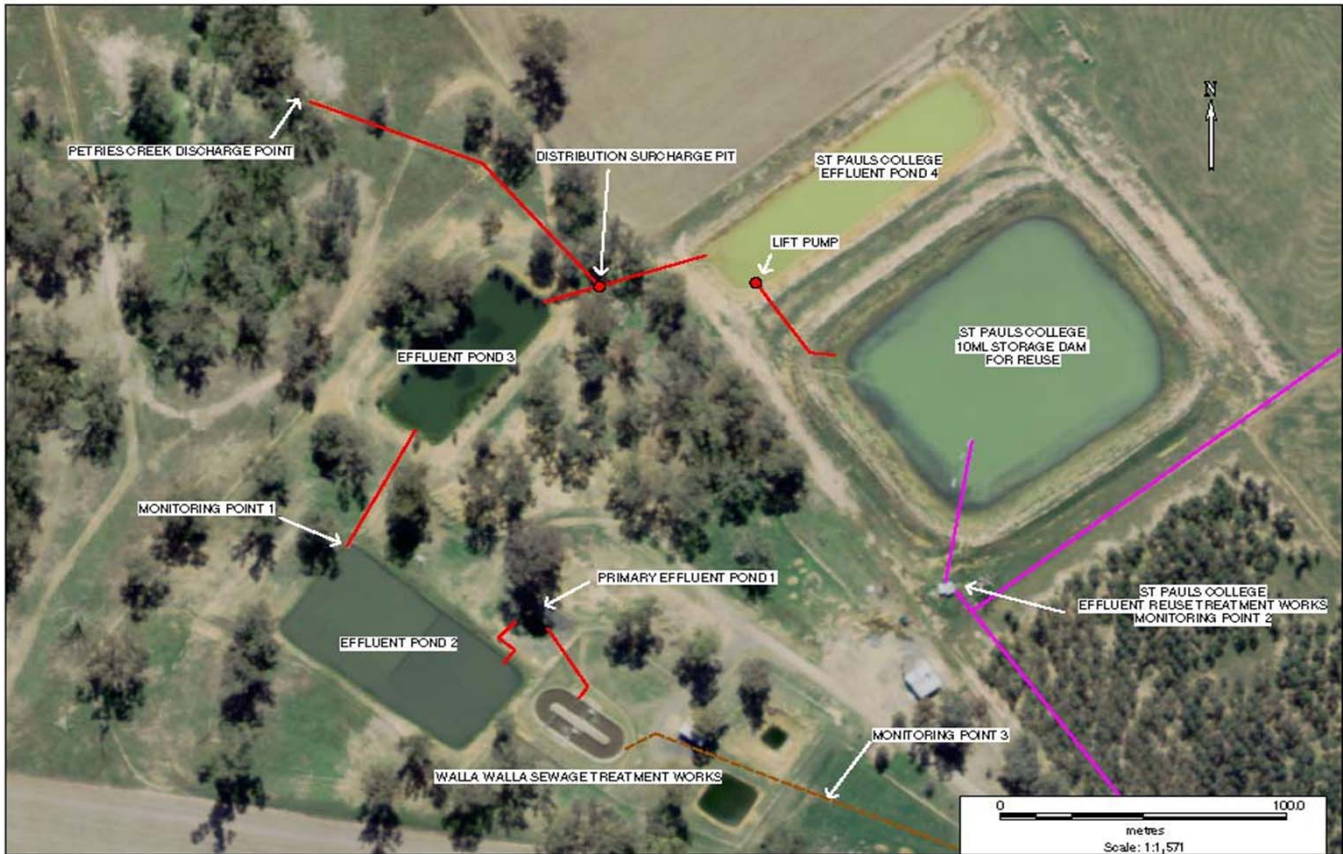

Environment Protection Licence No.: 2563

Link to full licence on EPA website:

<http://www.epa.nsw.gov.au/prpoeoapp/ViewPOEOLicence.aspx?DOCID=33961&SYSUID=1&LICID=2563>

Licensee: Greater Hume Shire Council, PO Box 99 Holbrook NSW 2644

Address of facility: Klemke Avenue, Walla Walla NSW 2659

Monitoring Point 1

Location: Sampling point prior to discharge from effluent pond 2

Published: 10 July 2014

Obtained: 20 Feb 2014

Sampled: 11 Feb 2014

Pollutant	Unit	Frequency	Measurement	100 percentile limit	Exceedence (yes/no)	Comments
Biochemical oxygen demand	mg/l	Quarterly	7	20	no	
Chlorophyll-a	ug/L	Quarterly	56			
Conductivity	ms/cm	Quarterly	1100			
Faecal Coliforms	cfu/100ml	Quarterly	52			
Nitrogen (total)	mg/l	Quarterly	2.4	20	no	
Oil and Grease	mg/l	Quarterly	<2	10	no	
pH		Quarterly	8.5			
Phosphorus (total)	mg/l	Quarterly	6.8	10	no	
Total suspended solids	mg/l	Quarterly	26	30	no	