



Applicant Details	
Name	
Address	
Postal Address	
Phone	Mobile
Email	
Particulars of Crown Land	
Property Address (or locality)	Culcairn Common – Cemetery Road, Culcairn
Lot/Section/Deposited Plan No.	Lot 2 DP 864231
Area	Approx 26ha
Licence Term	3 Years - 1 November 2024 – 31 October 2027
Land Management Strategy	
Proposed use of Crown Land. For example particulars of existing and proposed structures required to supplement use, if used in conjunction with adjoining land or as a stand-alone parcel of land and any other information relating to the use of Crown Land.	
<p>Please identify the type of stock and the stocking rate you intend to apply to the land.</p>	
<p>Please identify any immediate management issues you consider to be a priority for this parcel of land.</p>	

Electronic Version is the controlled version. Printed copies are considered uncontrolled. Before using a printed copy verify that it is the current version.

Document Name	Version Number	Date of Issue	Review Date
CORP – Expression of Interest – Grazing Licence (Crown Land) Application	1.0.1	15 June 2022	As Required



Expression of Interest – Grazing Licence Lot 2 DP 864231 (Crown Land) Application

Does the parcel of land have a creek/river or any other “waterbody”?

- No
- Yes, provide details below and advise whether it is fenced off to exclude stock?

Outline your experience in land management and how your knowledge and expertise will ensure going appropriate management of the parcel of land.

Outline your drought management strategy – how do you intend to maintain acceptable groundcover during drought conditions? For example de-stocking, restricted grazing, sale, agistment, supplementary feeding.

Outline your bushfire prevention plan – under the *Rural Fires Act 1997* landholders are required to take the necessary steps to prevent the occurrence and spread of bushfires.

Describe current fencing condition and your intended maintenance/replacement program. Boundary fences are to contain stock and any maintenance/replacement requires negotiation with adjoining landholder.

Electronic Version is the controlled version. Printed copies are considered uncontrolled. Before using a printed copy verify that it is the current version.

Document Name	Version Number	Date of Issue	Review Date
CORP – Expression of Interest – Grazing Licence (Crown Land) Application	1.0.1	15 June 2022	As Required



Declaration

I We Full Name/s _____

Submit this Expression of Interest to enter into a Licence Agreement for the above land on the terms and conditions as provided.

In making this application, I/we understand the terms and conditions of the proposed Licence and confirm I have the ability to fulfil my obligations.

I/we declare that the details supplied on this form and any supporting documents attached are true and correct to the best of my knowledge.

I/we understand a once off application fee of \$270.00 applies if successful, as per Council's Fees and Charges 2024/2025.

Proposed Licence Amount for first year \$_____annually Inclusive of GST

Must be a minimum of \$642.00 for the first year inclusive of GST

Yearly increase will be in accordance with Crown Lands Application Fees and Rents

Signature of Applicant/s

Date

Signature of Applicant/s

Date

Signature of Applicant/s

Date

Expressions of interest should be submitted to Greater Hume Council Offices at Henty, Holbrook Library, Culcairn and Jindera or by Post PO Box 99, Holbrook NSW 2644 or email mail@greaterhume.nsw.gov.au by 10:00am on **Monday 21 October 2024** and should be marked "Expression of Interest – Grazing Licence – Culcairn Common".

For further details please contact Council's Engineering Officer Amanda Williams on 02 6036 0122 during office hours

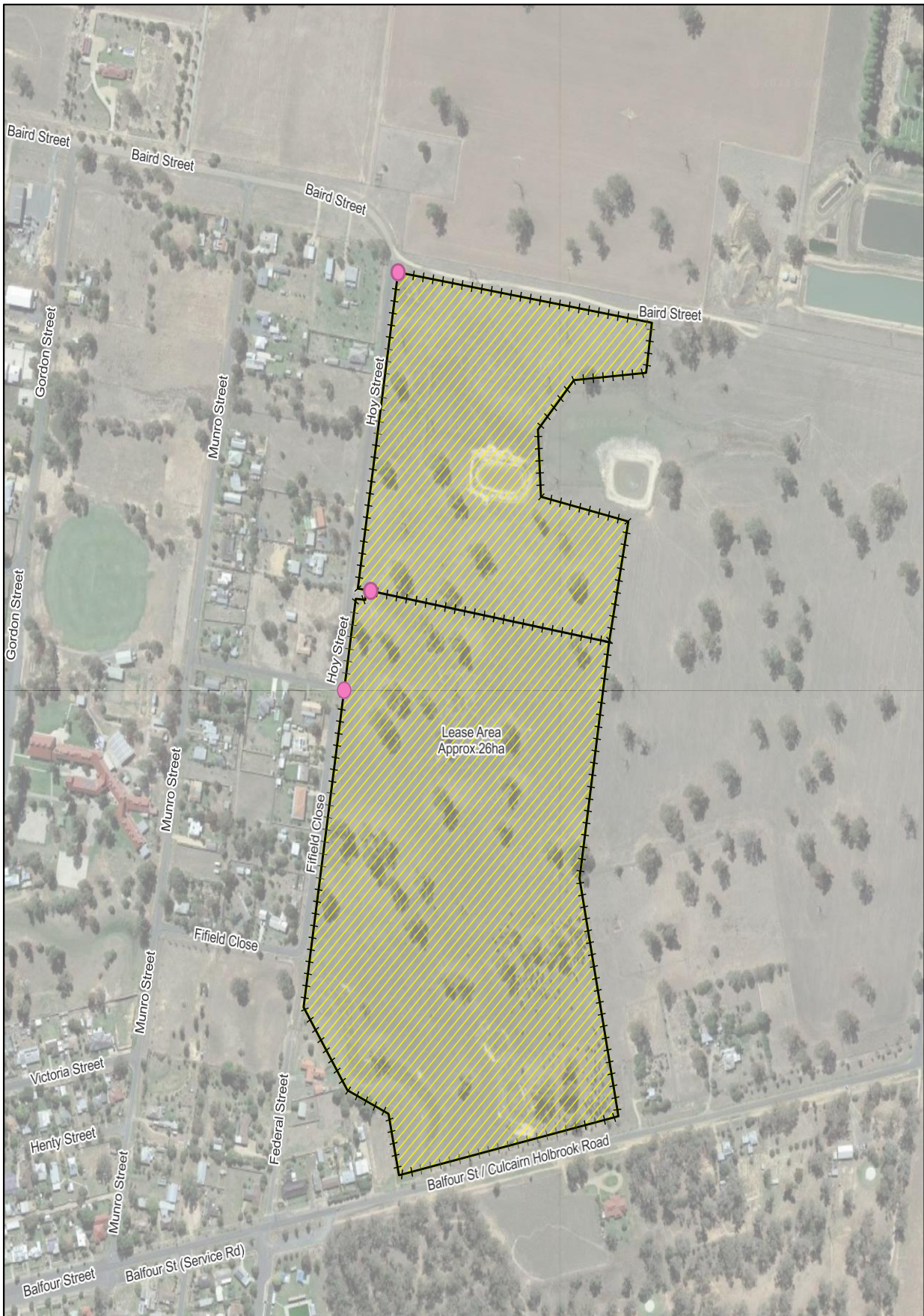

Electronic Version is the controlled version. Printed copies are considered uncontrolled. Before using a printed copy verify that it is the current version.

Document Name	Version Number	Date of Issue	Review Date
CORP – Expression of Interest – Grazing Licence (Crown Land) Application	1.0.1	15 June 2022	As Required