

SUPERMARKET DEVELOPMENT

55 COMMERCIAL STREET, WALLA WALLA



DEVELOPMENT APPLICATION

Use figured dimensions in preference to scale. Read drawings in conjunction with specification. If in doubt ask!!

ISSUE	REV	DESCRIPTION	TRANSMITTAL
S	1	PERMIT	11.10.22
S	2	PERMIT	07.03.23
S	3	PERMIT	15.03.23
S	4	PERMIT	16.03.23

WALLA WALLA COUNCIL
 DEVELOPMENT CONSENT No: 10.2022.243.1
 Approved subject to the conditions contained in the Development Consent.
 Authorised GSW
 Date: 17/5/2023



Premier Building & Construction Pty Ltd
 ABN 28 119 3028 521
 1 Premier Close, PO Box 365
 WOODONGA, Vic. 3689
 p:02 6056 4833
 f:02 6056 4893
 w:www.premierbc.com.au

CLIENT
 Developer

PROJECT
 Development

PROJECT ADDRESS
 55 Commercial Street,

Walla Walla
 NSW 2659

PROJECT NO. 80079

DRAWING TITLE
 COVER SHEET

SCALE @ A1

DRAWN BY ZB PRINTED
 CHECKED BY TA 21/03/2023
 8:12:48 AM

ISSUE NO.	SHEET NO.	REV NO.
S	A000	4

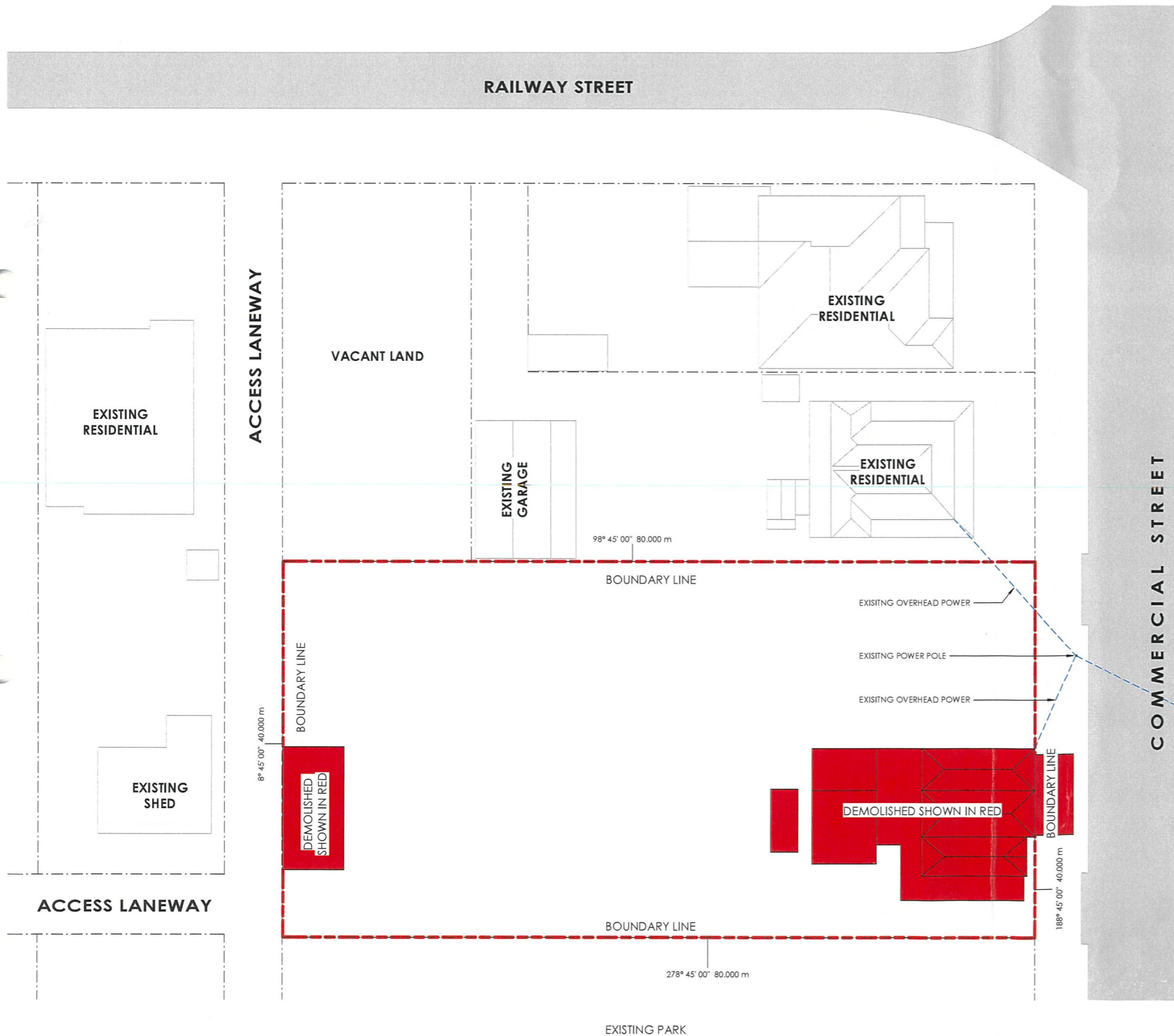

DEMOLITION PLAN

1:250



LOCALITY MAP

NORTH IS UP THE PAGE ON ALL LOCALITY MAPS

LOT No. 1
 SHIRE: GREATER HUME
 DP No.
 AREA: 3200m²

DEVELOPMENT
 CONSENT
 APPROVED
 Subject to conditions
 17 MAY 2023
 GREATER HUME SHIRE
 COUNCIL

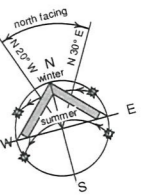

DEVELOPMENT APPLICATION

Use figured dimensions in preference to scale. Read drawings in conjunction with specification. If in doubt ask!!

ISSUE	REV	DESCRIPTION	TRANSMITTAL
S	1	PERMIT	11.10.22
S	2	PERMIT	07.03.23
S	3	PERMIT	15.03.23
S	4	PERMIT	16.03.23



Premier Building & Construction Pty Ltd
 4874 283 1118 3078 551
 1 Premier Close, PO Box 365
 WOODONGA Vic 3688
 p:02 6056 4833
 f:02 6056 4893
 w: www.premierbc.com.au

CLIENT
 Developer

PROJECT
 Development

PROJECT ADDRESS
 55 Commercial Street,

Walla Walla
 NSW 2659

PROJECT NO. 80079

DRAWING TITLE
 DEMOITION PLAN

SCALE 1:250 @ A1

DRAWN BY ZB PRINTED
 CHECKED BY TA 21/03/2023
 8:12:48 AM

ISSUE NO. SHEET NO. REV NO.
 S A102 4

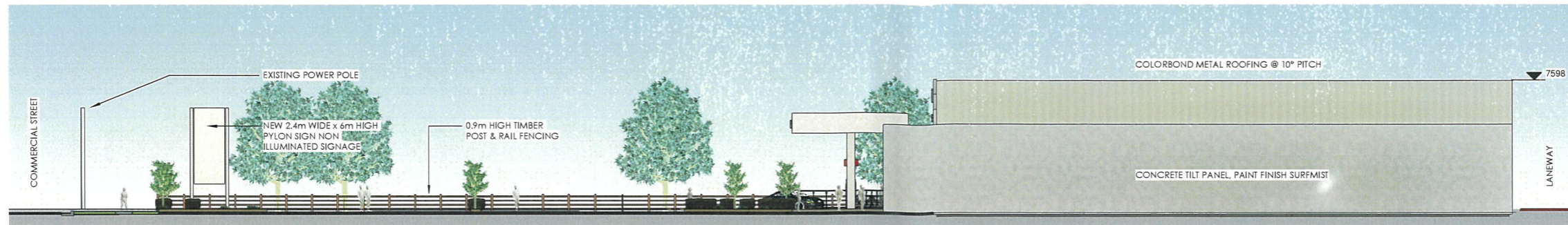

NORTHERN ELEVATION

1:150

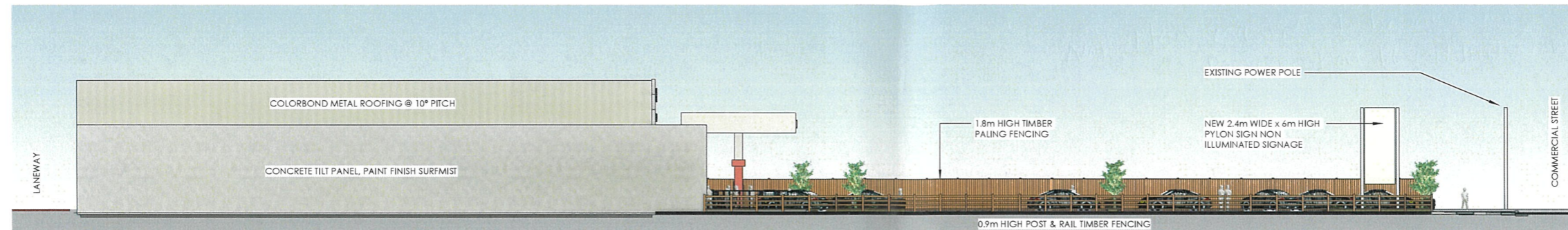

SOUTHERN ELEVATION

1:150

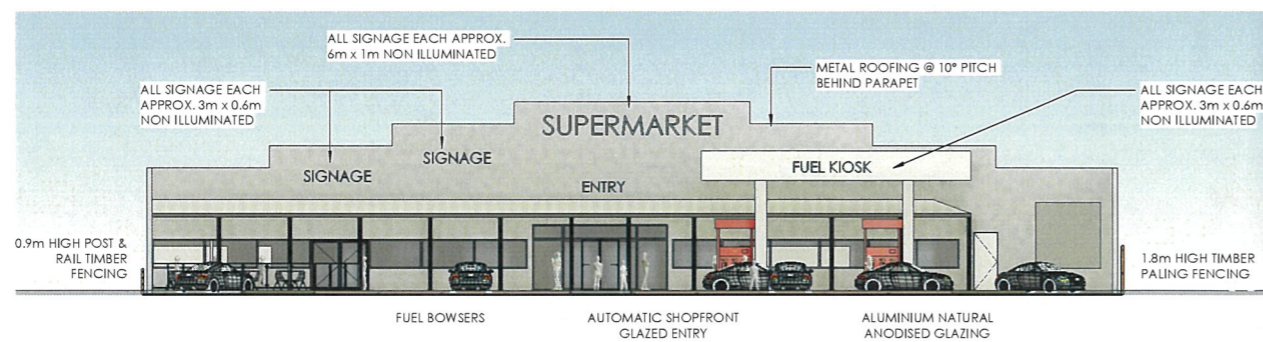

EASTERN ELEVATION - COMMERCIAL STREET

1:150

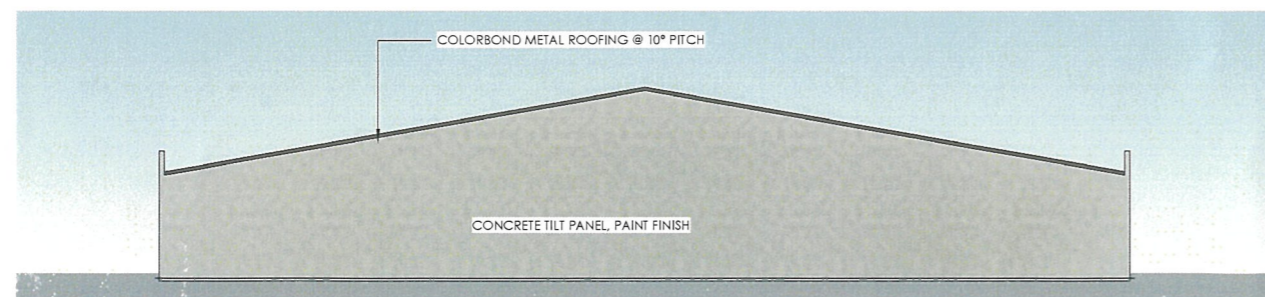

WESTERN ELEVATION - LANEWAY

1:150

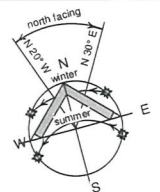

DEVELOPMENT APPLICATION

Use figured dimensions in preference to scale. Read drawings in conjunction with specification. If in doubt ask!!

ISSUE	REV	DESCRIPTION	TRANSMITTAL
S	1	PERMIT	11.10.22
S	2	PERMIT	07.03.23
S	3	PERMIT	15.03.23
S	4	PERMIT	16.03.23

DEVELOPMENT
CONSENT
APPROVED
Subject to conditions

17 MAY 2023

GREATER HUME SHIRE
COUNCIL



Premier Building & Construction Pty Ltd

1 Premier Close, PO Box 365
WOODONGA VIC 3689
p:02 6056 4833
f:02 6056 4893
w:www.premierbc.com.au

CLIENT
Developer

PROJECT
Development

PROJECT ADDRESS
55 Commercial Street,

Walla Walla
NSW 2659

PROJECT NO. 80079

DRAWING TITLE
ELEVATIONS

SCALE 1:150 @ A1

DRAWN BY ZB PRINTED

CHECKED BY 21/03/2023 8:12:58 AM

ISSUE NO.	SHEET NO.	REV NO.
S	A300	4

RAILWAY STREET - SEALED ROAD

PROPOSED SITE LOCATION

LOCALITY MAP
NORTH IS UP THE PAGE ON ALL LOCALITY MAPS

LOT No. 1
SHIRE: GREATER HUME
DP No.
AREA: 3200m²



DEVELOPMENT APPLICATION

Use figured dimensions in preference to scale. Read drawings in conjunction with specification. If in doubt ask!!

ISSUE	REV	DESCRIPTION	TRANSMITTAL
S	1	PERMIT	11.10.22
S	2	PERMIT	07.03.23
S	3	PERMIT	15.03.23
S	4	PERMIT	16.03.23

DEVELOPMENT CONSENT APPROVED
Subject to conditions

17 MAY 2023

GREATER HUME SHIRE COUNCIL

PLANTING LEGEND

SMALL TREES (<10m)

MANCHURIAN PEAR

SHRUBS & GROUND COVER

- EUPHORBIA CHARACIAS - BLACKBIRD
- EUPHORBIA CHARACIAS SSP - SILVER SWAN
- HEBE - PRETTY 'N' PINK
- DIANELLA PRUNIA D'OR - UTOPIA
- PENSTEMON ADVENA RUBRUM DWARF - MOULIN ROUGE
- EUONYMUS JAPONICUS - AGAPANTHUS WHITE
- LAVANDULA ANGUSTIFOLIA - LAVENDER ENGLISH
- ANGOSANTHOS MANKESII - HANGAROO PAW
- DIANELLA VARIEGATED - SILVER STREAK
- GREVILLEA - RUBY RED
- LIRIOPE - EVERGREEN GIANT
- LOMANDRA LASILL - EVERGREEN BABY
- GREVILLEA OBTUSIFOLIA - GIN GIN GEM

NOTES:

GROUP PLANTING:
ASSORTED GROUND COVERS AND SHRUBS TO BE PLANTED IN GROUPS OF 4 - 6

GRASS:

GENERALLY NATIVE GRASSES

SHADED AREAS TO BE:

- KIKUYU

- RYE MIX

MULCH:

75mm LAYER OF SHREDDED WOOD MULCH TO 1.0m DIAMETER KEPT AWAY FROM TRUNK

SAUCER-SHAPED SOIL BERM 50-100mm HIGH AT THE CIRCUMFERENCE OF ROOTBALL

OVER-EXCAVATE HOLE BY AT LEAST 3 TIMES POT WIDTH. ENSURE SIDES OF HOLE ARE ROUGHENED. BACKFILL WITH EXCAVATED TOPSOIL, PACKING AROUND SIDE OF ROOTBALL FOR STABILITY.

SET ROOTBALL ON UNDISTURBED SUBGRADE TO PREVENT SETTLING. TOP OF ROOTBALL SHOULD BE LEVEL WITH SURROUNDING TOPSOIL.

EXTEND STAKES INTO UNDISTURBED SOILS WITHOUT INTERFERING WITH SERVICES

ROOTBALL STAPLES MAY BE USED INSTEAD OF STAKES. USE 25x25x700mm HWD STAKES. INSTALL ONE STAPLE EITHER SIDE OF THE ROOTBALL ENSURE SPACE FOR STEM CALIPER DEVELOPMENT

TREES STAKED & TIED TO 30ft 1800x25x25mm HWD STAKES WITH FLEXIBLE RUBBER OR CANVAS IN FIGURE 8 CONFIGURATION

PROPOSED TREE TO BE HEALTHY DISEASE-FREE SPECIMEN, WATER TREES PRIOR TO PLANTING

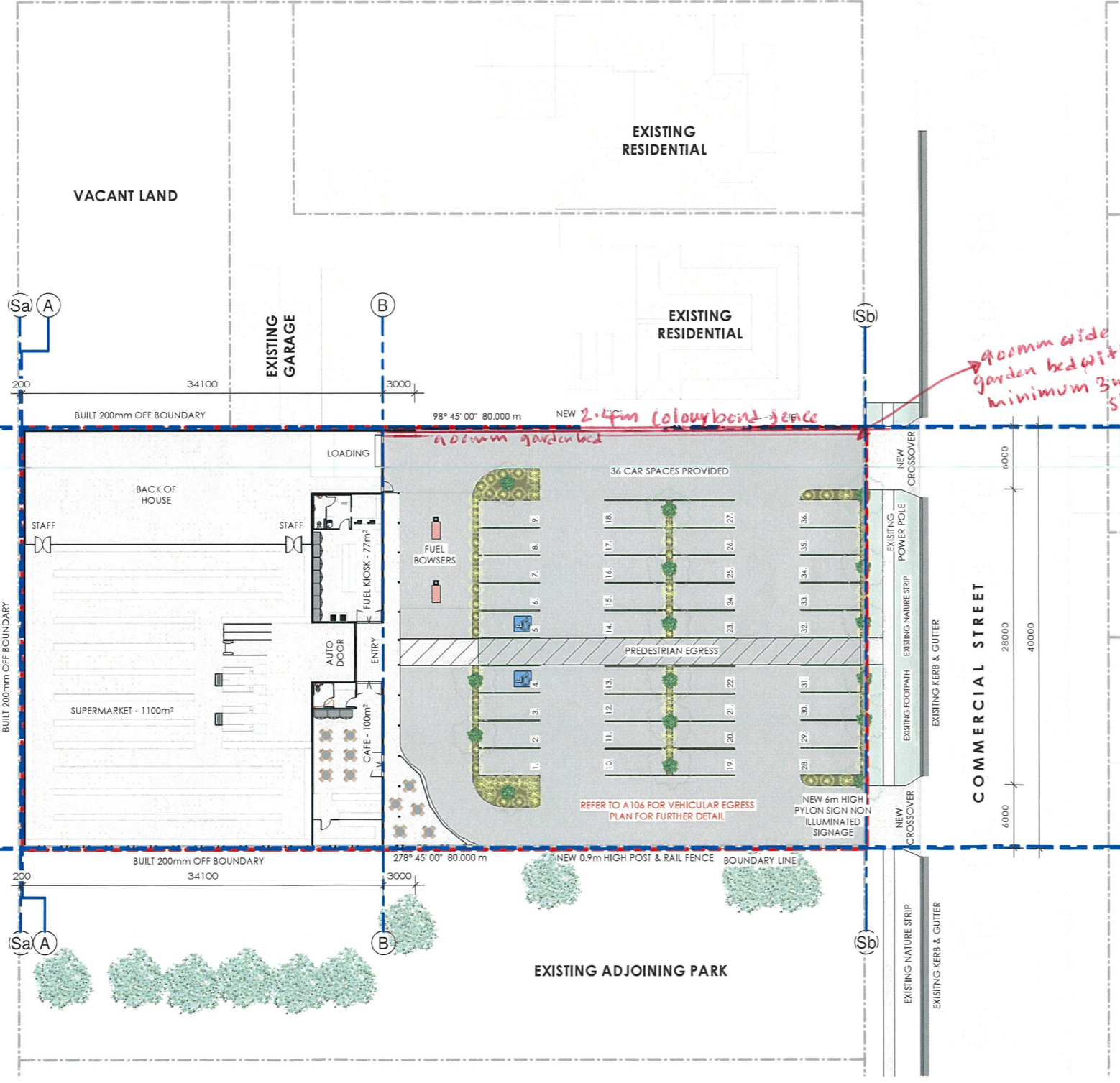
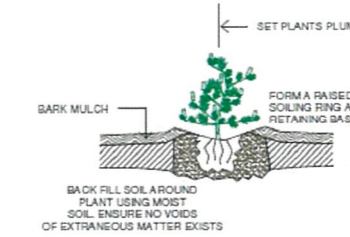
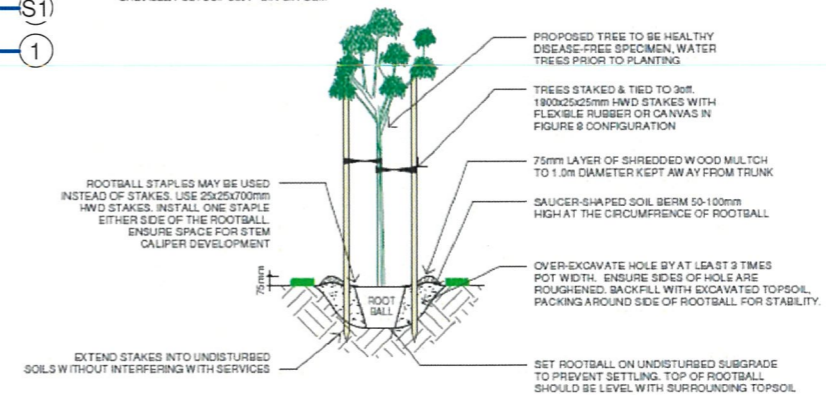

MASTER SITE PLAN
1:250

Premier
building & construction
Premier Building & Construction Pty Ltd
1 Premier Close, PO Box 365
WOODONGA Vic 3689
p:02 8056 4833
f:02 8056 4893
w:www.premierbc.com.au

CLIENT: Developer
PROJECT: Development
PROJECT ADDRESS: 55 Commercial Street,
Walla Walla NSW 2659
PROJECT NO.: 80079
DRAWING TITLE: MASTER SITE PLAN

SCALE	1:250	@ A1
DRAWN BY	ZB	PRINTED
CHECKED BY		21/03/2023 8:12:49 AM
ISSUE NO.	S	SHEET NO. A102
		REV NO. 4