



The 141st Holbrook Show Sunday 16th March 2025

Pavilion classes will be judged on Saturday 15th March 2025
from 1pm (unless otherwise stated in the schedule)

**ALL PAVILION EXHIBITS TO BE IN PLACE
between 8am- 12noon on SATURDAY 15th MARCH**

**PLEASE NOTE: Some sections may have an earlier time / date for
the close of entries - please refer to the schedule.**

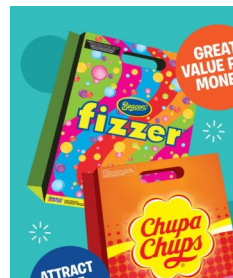

Grounds Admission to Holbrook Show

\$20.00 per vehicle **or** \$10.00 per adult.

Invalid & Age Pensioners \$5.00 (on display of card)

Children under 18 - Free

INDEX

	<i>page</i>		<i>page</i>
Sponsors	3	Garden Produce	22
Office Bearers	4	Horticulture	24
Membership	5	Jams & Preserves	25
What's On At The Show	6	Exhibitor's Entry Form	26-27
Map of grounds	7	Lego / Duplo	28
RM Williams RAS Rural Achiever Award	8	Sewing & Handicraft	29-30
Sydney Royal AgShows Young Woman Comp.	9	Knitting & Crochet	31
Showgirl / Boy	10	AgShows N.S.W. Woollen Article/Garment Comp.	32
Regulations	13	One Person's Work	33
Pavilion Overview	14	AgShows N.S.W. Patchwork Quilt Competition	33
Art	15	Photography	35-36
Cookery	16	Poetry	37
Rich Fruit Cake Recipe	17	Creative Writing	38
Cookery - Children's	18	Children's Work	39
Floral Art	19	Most Loved Toy	40
Floral Art - Children's	20	C.W.A. Exhibit	41
Eggs	20	Wool	44
Home Brew	20	Poultry	47-48

The Holbrook Show Society wishes to place on record its warm appreciation for the assistance received during the year from judges, members, volunteers, exhibitors, competitors, and all persons and businesses that have generously supported the Holbrook Show.

We acknowledge the land on which we meet, is in the Traditional Homelands of the Wiradjuri people, and we acknowledge and pay our respect to the Traditional Owners past and present.

SPONSORS

AgShows NSW

Ag N Vet Services, Holbrook

Bella Lou the Store

Bendigo Bank - Holbrook Agency

Cluckaway Manor, Poultry

Elders, Holbrook

Fellow Hills Pastoral

Fox & Lillie Rural

Greater Hume Council

Hello Maude

Holbrook Bakery

Holbrook Breeders

Holbrook Butchery

Holbrook Hotel

Holbrook IGA & Mitre 10

Holbrook Knitting Group

Holbrook News & Gifts

Holbrook Pharmacy

Holbrook Post Office Agency

Holbrook Tyre & Mechanical Services

Holbrook Vet Centre

Jayfields Farmtree Nursery

Ken & Kym Hulme

Lady Gail's Bookshop & Curios

LeaBic Photography

Lieschke Motors, Holbrook

LilyLu Creations

Lions Club of Holbrook

Little Billabong/Holbrook C.W.A. Branch

Mrs Janet Kemp

Mrs Margaret Cottrell

Nutrien Ag Solutions, Holbrook

Parkville Merinos

Rivalea

Riverina Hotel

Satch & Co

Submarine Cafe

The Ten Mile Cafe

WISS Woolbrokers

Woomargama Hotel

OFFICE BEARERS 2025

Patrons - Mr Oliver Killalea, Mr Alister McKoy & Mr John Maher

President – Miss Marylou Hodges

Vice-Presidents – Mr Ken Hulme & Mr Chris Bowler

Secretary/Treasurer - Mrs Rita Bowler

Complex Representatives – Miss Cathryn Cottrell & Mrs Rita Bowler

P.O. Box 72 HOLBROOK 2644

Ph: 0427 832 803

Email: holbrookshow@mail.com

Committee Co-Ordinators

Horses & Horse Schedule - Sue Winnett (ph: 0427 362 075)

Pavilion - Secretary (ph: 0427 832 803)

Poultry - Jason Brookes (ph: 0488 325 382)

Wool - John Maher (ph: 0429 366 127)

LIFE MEMBERS

*Past President

#Past Secretary

Mr M McDonald	1920 *	Mr ER Heriot	1970	Mr L Smith	2003
Mr Jas S Stewart	1925 #	Mr J Bunyan	1976	Mr F Hunt	2003
Mr JWE Heriot	1931 *	Mr O Killalea	1982 *	Mr S Playfair	2004
Mr James Lawson	1932	Mr D Hulme	1982 *	Mrs E Bowler	2011
Mr J Bent	1936 *	Mr R Bender	1988	Ms J Roughley	2011
Mr AR McLaurin	1936 *	Mrs S Breasley	1988 #	Mr J Locke	2011 *
Mr TE Kendall	1946	Mr JH Kemp	1995 *	Mr P Wettenhall	2017
Mr JF Nyhan	1947 *	Mr I Wettenhall	1995 *	Mr Alister McKoy	2017
Mr JC Bowler	1947 *	Mr KJ Hulme	1995 *	Mr JF Kemp	2017
Mr H Murdoch	1947 *	Mr J Maher	1997	Mrs Nano Mackinlay	2017
Miss T Stewart	1948 #	Mr S Bunyan	1997 *	Mr L Lubke	2017
Mr AM Hulme	1954 *	Mrs R Hodges	1997	Mr I Scobie	2017
Mr JA McKoy	1956 *	Mrs S McKinnon	1997	Mrs A Larcombe	2020
Mr GP Meredith	1957	Mrs M Norris	2003	Mrs RB Bowler	2020 * #
Mr WP Bent	1968 *	Mr T Hulme	2003		

**NOTE: The 2025 Holbrook Show will be held in accordance with current Covid-19 Rules and Regulations.
Please help us to remain Covid Safe.**

MEMBERSHIP

ASSIST YOUR LOCAL SHOW SOCIETY
BY BECOMING A MEMBER
AN ANNUAL SUBSCRIPTION IS **ONLY \$20.00**

Paid to the Secretary (preferably prior to Show Day).
Membership includes 2 adult gate tickets
and **10x free entries in the Pavilion classes.**
Normal entry fees apply for poultry & horses.

I (Mr, Mrs, Miss, Ms)

Postal Address

.....
Would like to become a member of the
Holbrook Show Society Inc.
Please find enclosed the sum of \$20.00, being for membership.

ELECTRONIC BANKING DETAILS: HOLBROOK SHOW
(please include a clear reference so we can match the payment)
BSB: 082646 ACC: 509723674



HOLBROOK
**NEWS
& Gifts**



Your local supplier of stationery, newspapers,
magazines, Lotto & a wide range of cards.

See us also for toys, gifts &
your school or computer supplies.

Open: Mon—Fri 6am—5pm / Sat 6am—12.30pm

Ph: Vicki 0439 597 616

SOME OF THE ACTIVITIES AT THE 2025 HOLBROOK SHOW

PLEASE NOTE: Due to the running of the Holbrook Triathlon on the same day, access to the grounds will only be possible via Bowler St. until after approx. 12.30pm



Horses - on the oval



Poultry - behind the netball courts.

Cattle - in the livestock precinct, adjacent to the Young St gate and golf course.

Championship Dog Show - On Circus Flat
(near the Submarine)

Showgirl & Showboy Competition (2pm near the canteen)

Trade Stalls & Displays of various types

Canteen (Tennis Club)

SHOWBAGS

(available from the show office)

Holbrook Show 1956



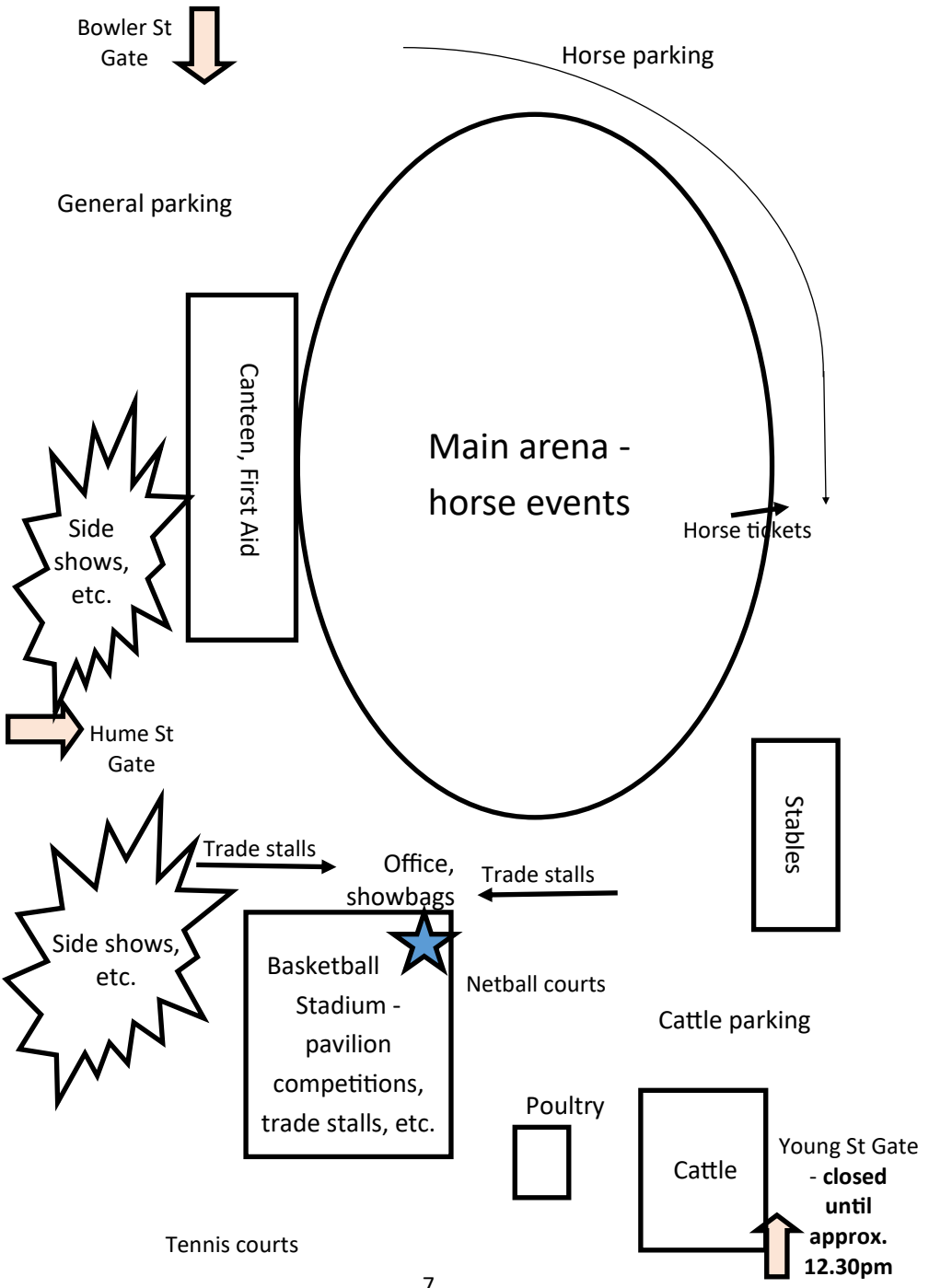

R.M. WILLIAMS RAS RURAL ACHIEVER AWARD

The Rules and Application form for the R. M Williams Rural Achiever Award are available on the RAS website

<https://www.rasnsw.com.au/sydney-royal-competitions/competitions/rural-achiever/>

The RAS Rural Achiever Award is a state-wide leadership program run by the Royal Agricultural Society of NSW to recognise future young leaders who are working hard to make a significant contribution to their local community and to rural Australia. The Award aims to acknowledge the achievements of young people (20–29 years of age) in primary industry and rural communities.

The program promotes and facilitates unique agricultural industry networking opportunities with rural leaders and other likeminded individuals through RAS and ASC connections and functions during the Sydney Royal Easter Show. This heightens the opportunity for the recipients to become future leaders in primary industry or the rural community.

The recipients are given additional opportunities throughout the year such as representing NSW at the National Rural Ambassador Award, and the chance to partake in an exchange program.

As part of an ongoing alumni program the hope is that Rural Achievers also become ambassadors for the RAS and the wider Show movement.

If you wish to enquire about the Award, please contact the RAS on 02 9704 1160 or ruralachiever@rasnsw.com.au.



THE TEN MILE

EATERY & STORE

120 Albury Street

HOLBROOK NSW 2844

02 6086 4800

hello@thetenmile.com.au

SYDNEY ROYAL AGSHOWS YOUNG WOMAN COMPETITION

The Competition aims to find a young female ambassador for rural NSW and the agricultural show movement. The winning Young Woman of each local Show Society retains her title until the next year's Show. Her role involves official and informal duties which may include opening a Show, public speaking throughout the year and presenting prizes for winners in agricultural events.

- ◆ The Competition is open to those who are permanent residents of Australia.
- ◆ Entrants must be women aged from 18 years to under 25 years as at 1st May in the year of the State Final.
- ◆ Entrants must reside, be educated, or work within New South Wales for at least three months prior to their local Agshows Young Woman Competition to qualify to compete within the State.
- ◆ Only candidates nominated by an Agricultural Show Society are eligible for Zone and State Final judging.
- ◆ Previous entrants in the AgShows Young Woman Competition are eligible to enter however they are not to have been one of the 1st, 2nd or 3rd placegetters in a previous State Final.
- ◆ The following individuals are not eligible to enter the Agshows Young Woman Competition: a. Staff, Directors and Councillors of the Royal Agricultural Society of NSW ("RAS"). b. The daughters of the Staff, Directors and Councillors of the RAS. c. Current Rural Achiever applicants for the 2026 Sydney Royal Show.
- ◆ Winning entrants who are employed or engaged in full time studies will be required to obtain a leave of absence to attend Zone and State Final Judging.
- ◆ The winning Agshows' Young Woman is requested, where possible, to represent the RAS, ASC and their local Show Society at Agricultural Shows.

Judging criteria includes: Personality, Confidence, Ambitions & Goals, General Knowledge (local, Australian and international), Rural Knowledge (general, local, Show), Personal Presentation (style, grooming, department), Volunteer/Community Participation, Presentation Ceremony Interview.

Please note that you will need to attend an interview during the day, the judging lunch and the evening presentation at which you will be required to address the audience. You will be judged on all of the latter and therefore it is essential that you attend each of these segments of the Zone Final to be held at Ganmain on Saturday 31 January 2026.

If you are interested in finding out more about this competition please contact the Holbrook Show Secretary, Rita Bowler.

HOLBROOK SHOWGIRL JUDGING

Sponsored by: Hello Maude, The Holbrook Pharmacy,
Holbrook Post Office Agency

**Judging will commence at approx. 2.00pm
On the verandah of the new function building.**

(Registration from approx. 1.30pm.)

Contestants should be appropriately attired for a country show.

A sash will be presented to the winner of each section.

Sections:

Miss Tiny Tot – 2 and under 5 yrs

Master Showboy – 2 and under 5 yrs

Miss Junior Showgirl - 5 & under 8 yrs

Junior Showboy – 5 & under 8 yrs

Miss Junior Showgirl – 8 & under 13 yrs

Junior Showboy – 8 & under 13 yrs

Miss Showgirl – 13 & under 17 yrs

HELLO Maude

**Giftware Homewares
Clothing Jewellery Baby**

Instagram: @hello.maude

Facebook: /hellomaude

Email: hellomaude1@gmail.com

116 Albury St Holbrook NSW

HOLBROOK PHARMACY

GIFTS
DRY CLEANING
PRESCRIPTIONS

MooGoo



ALBURY STREET HOLBROOK NSW 2644

Email: holbrookpharmacy@hotmail.com

Ph: 02 6036 2055

Fax: 02 6036 2360

Open: Mon-Fri 9am-5pm

(Closed for lunch from 1.00pm-1.30pm)

Saturday 9.00am - 12 noon



HOLBROOK POST-OFFICE

Services offered:

Address: 110 Albury Street, Holbrook, NSW 2644

- Printing and scanning
- Bank withdrawal and deposit
- Passport application & Photo
- Gift cards
- Gifts and goodies
- Standard & Express post
- International Post





(02)6036 2524

We're here for all your tyre, servicing & mechanical needs!

Tyre Sales, Fittings & Repairs
Vehicle Repairs, Servicing & Roadworthy Inspections
Wheel Alignments & Wheel Balancing
Small Motor Repairs & Servicing
Stockists of Husqvarna, Bushranger & Much More!



Call in to check out our range of gluten free options.

125 Albury St, Holbrook

Ph: 6036 2562

REGULATIONS

No tents, booths, hawkers or others will be allowed on the ground without the special permission of the Show Society Secretary. All exhibits must be bona-fide property of the exhibitor (except where otherwise stated). In all classes and sections, exhibitors may be called up to sign a declaration if deemed necessary.

Exhibitors of livestock will be required to furnish the full particulars as to age and pedigree of such exhibit, also to breeder's name (in the case of cattle) and such other information as the committee may demand. The Committee reserves themselves the right to disqualify any exhibit improperly entered or regarding which any false statement has been made.

Proved wilful misrepresentations of exhibits will not merely forfeit the prize, but render the exhibitor liable to be disqualified from exhibiting at future Shows of the Association. The onus of proof of the bona-fide of the exhibit will rest with the exhibitor. All exhibitors are to place their exhibits in the place allocated to them by the Committee. All exhibits are to be on the ground by the time and day specified in the schedule.

The Committee will give every possible facility to exhibitors and every care will be taken, but no responsibility will be incurred by the Show Society as to loss or damage of exhibits. Prizes must be fixed to exhibits and stewards will affix the exhibitors' names to the winning exhibits after the judges have given their decision. For any exhibit being sold, the buyer and seller shall report same to the Show Society Secretary, and the seller shall pay a commission of 5% on gross profits.

Protests, with \$50.00 deposit, must be lodged with the Show Society Secretary within 24 hours of the declaration of the awards, to be dealt with by the Committee and if the Committee finds that the protest is frivolous, the deposit may be forfeited.

Work done by the School Children must be authenticated by a school teacher, or another responsible person, stating the age of the child. Special entries will be received if not in the Prize List, and space will be reserved if due notice is received by the Show Society Secretary.

Certificates and Entry Forms and all particulars will be supplied on application to the Show Society Secretary.

All complaints are to be directed to the Show Society Secretary.

The Holbrook Sheep and Wool Fair Committee is affiliated with the Holbrook Show Society but is financially independent of it.

NOTICES: Any person found guilty of improper practice and disqualified for any period, shall not be eligible to exhibit or compete at any Society Show during the period of disqualification. Any appeal must be lodged with the Show Society Secretary within seven (7) days.

Any person defaulting in their payment of entry fees, etc., shall not be eligible to exhibit or compete at any Society Show affiliated with the Association until all moneys owing have been paid to the Society concerned.

PAVILION

NO DOGS in the pavilion please
(except for **registered** Assistance Dogs)

ENTRY FEE: PAVILION entries 50c each entry with \$15 cap
PRIZE MONEY: 1st - \$2.00 and 2nd - \$1.00 (unless otherwise stated)

**Pavilion classes will be judged on
Saturday 15th March 2025 from 1pm.**

**ALL EXHIBITS TO BE IN PLACE
between 8am- 12noon on SATURDAY 15th March**
Some sections will be judged before Saturday so please read the
information in the schedule carefully.

**All Wool will be judged on Friday 14th March.
Wool entries to be in the Pavilion no later than 9.00am
ready for judging from 10.00am.**

The Pavilion will be closed to all persons,
other than judges and stewards after 12.00pm.

**NO EXHIBITS MAY BE REMOVED BEFORE 3.00pm
ON DAY OF SHOW WITHOUT PERMISSION FROM THE SECRETARY**

New exhibitors are invited to make enquiries to the Stewards – this will
make their competing at the Show easier. The committee welcomes all
new exhibitors and thanks those whose efforts have made it possible to
continue the successful running of the Show.

PLEASE READ THE SCHEDULE THOROUGHLY

NOTE: **STEWARDS DO NOT JUDGE THEIR CLASSES**, they **only** provide
instruction regarding entry numbers.

The judge's decision is final. If you have a problem, please read the
regulations and submit a formal letter to the Secretary.

In the case of a dispute, the Committee reserves the right to interpret
the regulations and conditions as set out in the various sections.

A special prize will be awarded to the Junior
(16 years and under) with the greatest number of entries
across the pavilion classes.

CLASS A - ART

Prizes sponsored by Satch & Co

Condition of entry:

- All entries must be of the exhibitor's own work.
- All entries must be able to be hung – (e.g. wire on the back of frames) or must be able to be pinned to a board.
- All signatures on the art work must be covered or the work will not be judged.
- Art work to be no bigger than 80 x 80 cm.
- **All entries to be with Secretary NO LATER than 12noon Saturday 15th March.**
- **Where prizes have been awarded, this will be in lieu of prizemoney.**



SECTION:

- | | | |
|----|---------------------------|---------------------|
| 1. | 12 YRS & under | Drawing or painting |
| 2. | 13 YRS TO 18 YRS | Drawing or painting |
| 3. | OPEN AGE | Drawing or painting |
| 4. | OPEN AGE | Mixed media |

**SASH for BEST EXHIBIT IN SECTION 1-2
and for BEST EXHIBIT IN SECTION 3-4.**

Martha Satchell

GALLERY DIRECTOR

SATCH & CO
GALLERY

139 Albury St.,
Holbrook, NSW 2644
+61 0407 343 528

CLASS C – COOKERY

Sponsored by: The Ten Mile and Holbrook Breeders

All entries must be made and home baked by the exhibitor. Limit of two entries per section per exhibitor except for sections marked # but must be distinct varieties.

No entries to be iced, unless specified

Use of packet cake mix is not allowed, except for Section 16.

All entries must be in clear plastic bags no **FREEZER BAGS** or **Glad Wrap** to be used. Zip lock or oven bags are acceptable.

SECTION:

1. Six (6) ANZAC biscuits
2. Banana cake
3. Chocolate cake
4. Orange cake
5. Date Loaf/Roll
6. Six (6) plain homemade scones
7. Shortbread – three (3) pieces
8. Sponge cake - unfilled
9. Sultana cake (loaf tin)
10. Make a **fun, animal-themed cake** with the family (CAN BE ICED)
- packet cake may be used. 1st = \$10; 2nd = \$5
11. Rich Fruit Cake 1st \$25, 2nd \$5 - **Recipe next page (FREE ENTRY)**



**SASH & \$25.00 VOUCHER FROM THE TEN MILE
FOR MOST SUCCESSFUL EXHIBITOR IN CLASS C - COOKERY**



HOLBROOK
BREEDERS
AUSTRALIA

109 Albury St HOLBROOK 2644
Phone 02 6036 3149 info@holbrookbreeders.com.au
www.holbrookbreeders.com.au



THE AGSHOWSNSW / RAS RICH FRUIT CAKE COMPETITION

The following recipe is compulsory for all entrants.
Prizemoney is sponsored by AgShowsNSW

INGREDIENTS:

250g sultanas	1/3 cup sherry or brandy
250g chopped raisins	250g plain flour
250g currants	60g self-raising flour
125g chopped mixed peel	¼ teaspoon grated nutmeg
90g chopped red glace cherries	½ teaspoon ground ginger
90g chopped blanched almonds	½ teaspoon ground cloves
250g butter	250g soft brown sugar
4 large eggs.	½ teaspoon almond essence
½ teaspoon vanilla essence	
½ teaspoon lemon essence OR finely grated lemon rind	

RECOMMENDED METHOD:

Mix together all the fruits and nuts and sprinkle with the sherry or brandy.

Cover and leave for at least 1 hour, but preferably overnight.

Sift together the flours and spices.

Cream together the butter and sugar with the essences.

Add the eggs one at a time, beating well after, each addition, then alternately add the fruit and flour mixtures. Mix thoroughly. The mixture should be stiff enough to support a wooden spoon.

Place the mixture into a prepared **square 20cm x 20cm (8" x 8") tin** and bake in a slow oven for approximately 3½ - 4 hours.

Allow the cake to cool in the tin.

Note: To ensure uniformity and depending upon the size it is suggested the raisins be snipped into 2 or 3 pieces, cherries into 4-6 pieces and almonds crosswise into 3-4 pieces.

Judge Note: The height of the cake should not exceed 5.7cm (57mm)

The NSW Rich Fruit Cake Competition is conducted to seek excellence in the preparation, cooking and presentation of a rich fruit cake and to promote Australian produce.

The winner at the Holbrook Show will receive a **cash prize of \$25** and will be required to bake a second "Rich Fruit Cake" in order to compete at the Riverina Group Final in Ganmain on Saturday 31 January 2026.

CLASS CC-COOKERY - CHILDREN'S

Sponsored by: The Submarine Cafe

SECTION:

6 YRS & UNDER

1. Six (6) chocolate crackles
2. Three (3) decorated Arrowroot or Marie biscuits
3. Three (3) decorated cupcakes (only decoration is judged)

7-11 YRS

4. Three (3) rockcakes
5. Three (3) decorated cupcakes (only decoration is judged)
6. Three (3) decorated Arrowroot or Marie biscuits

12-16 YRS

7. Chocolate cake (not iced)
8. Six (6) scones
9. Three (3) muffins (any variety)
10. Six (6) pieces of slice (any variety)



Catering for Tourists & Coaches
Quality Coffee & Gourmet Food
Open 9.00am to 3.00pm (closed Thursday)

Functions by appointment

Lot 2 Germanton Park Holbrook NSW 2644
ADJACENT TO THE HMAS OTWAY SUBMARINE

Phone 02 6036 2211
M: 0428 382 299

Warren & Helen Thompson
Email wazlen@bigpond.com

www.submarinecafe.com.au

CLASS D - FLORAL ART

Sponsored by: Woomargama Hotel & Holbrook Stores

- Florist wire may be used.
- Any horticultural material and accessories are allowed.
- Painted background material may be used except in dried arrangements.
- Flowers must be fresh, unless otherwise stated.

SECTION:

1. Arrangement using dried or artificial flowers, foliage.
2. Arrangement using THREE flowers and any foliage
3. Arrangement suitable for a mantelpiece
4. Arrangement using succulents
5. Australian themed arrangement
6. Dare to be different (using an unusual container, not a vase)
7. Flowers or foliage in any bottle
8. Posy of flowers (displayed in a small vase)
9. Shades of ONE colour

**SASH & \$25 VOUCHER FROM WOOMARGAMA HOTEL
FOR MOST SUCCESSFUL EXHIBITOR
SASH & \$25 VOUCHER FROM HOLBROOK STORES
FOR BEST EXHIBIT IN CLASS D**

Proudly sponsored by the

WOOMARGAMA PUB

Great food. Cold Beer.

Follow us on socials!

 @woomargama.hotel

 @woomargamahotel

www.woomargamahotel.com.au



CLASS DC - FLORAL ART - CHILDREN'S

Sponsored by: Holbrook Stores

SECTION:

6 YRS AND UNDER

1. Arrangement in a small jar
2. Bowl of floating flowers
3. Decorated flower pot

7 – 9 YRS

4. Posy for Mum (displayed in a container of water)
5. Bowl of floating flowers
6. Decorated flower pot

10 – 16 YRS

7. Arrangement of flowers and foliage in a vase
8. Arrangement of three flowers, may include foliage
8. Free expression



**SASH & \$25 VOUCHER FROM HOLBROOK STORES
FOR BEST EXHIBIT IN CLASS DC**

CLASS E - EGGS

Sponsored by: Mrs Janet Kemp

All eggs must be fresh and produced by domestic birds. Eggs are to be displayed in ½ egg cartons (to be supplied by the exhibitor).

SECTION:

1. Half dozen hen eggs – white
2. Half dozen hen eggs – brown
3. Half dozen eggs - not hen
4. Half dozen hen eggs - AOC
5. Largest hen egg



CLASS F - HOME BREW

Sponsored by: Riverina Hotel

Bottles cannot be larger than 750ml

SECTION:

1. Cordial
2. Ginger beer
3. Any other home brew - distinct type





RIVERINA HOTEL

— Holbrook —

Lunch Specials Available:
Monday – Friday 12-2pm

Nightly Specials: Sunday - Friday nights!
Kids Eat FREE on Saturdays.

Happy Hour:
Saturday - Thursday 4-6pm
Friday 4-7pm
\$6 schooners & \$5 middies!

Got a function coming up?
Kids birthday party or just want
to organize a get-together?
Email us at manager@rivhotel.com.au

Don't miss out on our weekly
Friday night raffles and Joker Poker!
Join us for your chance to win
some great prizes or some cash!

See you at The Middle!

CLASS G - GARDEN PRODUCE

Sponsored by Ken & Kym Hulme

All exhibits must be grown by the exhibitor.

All exhibits to be displayed on/in disposable plates/containers.

SECTION - COLLECTIONS

1. Collection of citrus - different varieties (displayed in a box/basket)
2. Six (6) culinary herbs (to be in a jar of water)
3. Six (6) varieties of home grown fruit and vegetables in a box

Most creative display of fruit and vegetables in a container

[sponsored by Ken & Kym Hulme]

- 4a. - under 12 years of age 1st = \$7.50, 2nd = \$5
- 4b. - 12 years of age and over 1st = \$7.50, 2nd = \$5

SECTION - VEGETABLES

5. Asian greens
6. Three (3) chillies
7. Six (6) onions—any variety
8. Butternut pumpkin
9. Pumpkin, other variety
10. Bunch of three (3) radishes
11. Bunch of silverbeet (5 leaves)
12. Largest zucchini
13. Three (3) tomatoes - any variety
14. Six (6) cherry or grape tomatoes
15. Any other vegetable, not listed



SECTION - FRUIT

16. Three (3) apples
17. Three (3) figs
18. Six (6) strawberries
19. Three (3) stone fruit, any variety
20. Melon, any variety - to be cut
21. Three (3) any other fruit, not listed



**SASH & \$25.00 FROM KEN & KYM HULME AND
MRS JOYCE BUNYAN MEMORIAL PERPETUAL TROPHY
FOR THE MOST SUCCESSFUL EXHIBITOR IN CLASS G**



 **Jayfields**
Nursery
Hardened Seedlings, Planted Correctly

- Wholesale Pricing
- Farm Forestry and Shelter Belts
- Tree Planting Services
- Revegetation
- Carbon & Biodiversity Projects

Delivering the Best Survival and Land Transformation Results.

(02) 6036 7235

www.jayfieldsnursery.com.au

CLASS H - HORTICULTURE

– FLOWERS & PLANTS

Sponsored by: Jayfields Farmtree Nursery & Holbrook Stores
Entries accepted 8 am – 12 noon on Saturday 15th March
Amateurs Only

- All flowers and plants to be grown by the exhibitor.
- Bottles provided for single stems but for all other classes exhibitors will need to provide own containers, vases, plates or saucers.
- All flowers, bottles, containers etc will be emptied and removed at 3pm on Show Day.
- Please collect your flowers and containers at this time.
- Please follow Stewards' directions on the presentation of your exhibits.

SECTION:

1. Hybrid Tea rose in 3 stages (separate bottles) bud-bloom
2. One HT rose – dark colour
3. One HT rose – light colour
4. One HT rose - not listed
5. One fully blown rose – any variety
6. One David Austin/Old Fashioned
7. One stem of Floribunda rose (must include buds)
8. One stem of single petal rose (can include buds)
9. Container of roses
10. Container of flowers – anything in the garden
11. Container of native plants – foliage & flowers
12. Bunch herbaceous perennials (e.g. salvia, lavender, etc.)
13. One cut of flowering shrub or foliage
14. One cut of native flower or shrub
15. One cut -any flower not listed
16. One stem of Cactus Dahlia
17. One stem of Ball/Pompom Dahlia
18. One stem of Decorative Dahlia
19. One stem of Giant Dinner Plate Dahlia
20. Best potted plant



All pot plants must be able to be carried in/out by hand.

SASH & PRIZE OF A PAIR OF ARS FRUIT PRUNERS
(DONATED BY JAYFIELDS FARMTREE NURSERY)
FOR MOST SUCCESSFUL EXHIBITOR

SASH & \$25 VOUCHER FROM HOLBROOK STORES
FOR CHAMPION ROSE (SELECTED FROM SECTIONS 1-8)

CLASS J - JAMS & PRESERVES

Sponsored by: Mrs Janet Kemp and Holbrook Hotel

- **Made by exhibitor – Jars to be completely filled.**
- Preserves in syrup in glass jars to be opened at the judges' discretion.
- **Lids to be plain or covered.**

SECTION— JAMS

1. Apricot
2. Berry, any variety
3. Any other jam, not listed
4. Collection of jams – 3 distinct varieties (NOT citrus) same size jars, presented in a basket (jars DO NOT have to be pre-opened)



SECTION—CITRUS / MARMALADES

5. Any variety of marmalade
6. Collection of marmalades – 3 distinct varieties, same size jars, presented in a basket (jars DO NOT have to be pre-opened)

SECTION—JELLY

7. Any variety of jelly

SECTION—OTHER

8. Honey
9. Preserved fruit, any variety

SECTION—BUTTERS

10. Lemon
11. Any other variety, not lemon

SECTION—PICKLES / RELISH / CHUTNEY

12. Pickled vegetables, any variety
13. Green Tomato pickles
14. Any other pickles
15. Red Tomato relish
16. Any other relish
17. Chutney – any variety

**SASH & \$25 VOUCHER FROM HOLBROOK HOTEL
FOR MOST SUCCESSFUL EXHIBITOR IN CLASS J**

EXHIBITOR'S ENTRY FORM

PLEASE HAVE THIS FORM IN BY 15th MARCH 2025 TO THE SECRETARY AT
HOLBROOK SHOW SOCIETY: P.O. BOX 72 HOLBROOK NSW 2644
EMAIL: holbrookshow@mail.com

BANKING: BSB: 082646 ACC: 509723674 (Holbrook Show)

ENTRY IS \$0.50 PER ENTRY WITH A \$15.00 CAP, unless stated otherwise

NO ENTRIES WILL BE ACCEPTED AFTER 12.00noon on Saturday 15th March.

CLASS	SECTION	SECTION NAME (e.g. Citrus)	FEE

CLASS	SECTION	SECTION NAME (e.g. Citrus)	FEE
		TOTAL \$	

NAME.....

ADDRESS.....

PHONE.....

EMAIL..... DATE.....

SIGNED.....

CLASS L - LEGO / DUPLO

Sponsored by Bendigo Bank Agency, Holbrook

All work to be done by the exhibitor and to be a static display no larger than 40 x 40 cm base. Please display on a solid base.

No battery or clockwork components to be used.

1st prize = \$5 2nd prize = \$2

SECTION:

1. Kit Lego only
2. 5 years & under – Duplo (No kits)
3. 8 years and under - Lego (No kits)
4. 9 - 12 years - Lego (No kits)
5. OPEN AGE (No kits)



A bank with the lot.

For locals anywhere

We deliver the products and technology you'd expect from a big bank, plus the personal service you wouldn't.

Feel good about who you bank with. Try Bendigo.

Find out more. Call us on 6036 2525 or search Bendigo Bank Holbrook Agency.



**BANK
LOCAL**

 **Bendigo Bank**

Holbrook Agency

Bendigo and Adelaide Bank Limited ABN 11 068 049 178, AFSL/Australian Credit Licence 237879 A1455027 OUT_35413883, 26/02/2024

A special prize will be awarded to the Junior (16 years and under) with the greatest number of entries across the pavilion classes.

CLASS M - MACHINE / HAND-SEWING & HANDICRAFT

Sponsored by: Holbrook Stores IGA / Mitre 10

Exhibits that have previously won a 1st prize at the Holbrook Show are not eligible to compete again. All entries to have been completed within the past two years and must be the work of the exhibitor.

**Knitted and/or crocheted garments and articles
are to be entered in CLASS N.**

Please attach entry tickets using safety pins.

Exhibits are requested to be packed and in strong cardboard boxes. If being sent by mail/courier, entries to be in the hands of the Secretary no later than the night preceding judging.

If sufficient number of any one type of craft in a not listed section, a separate class **may** be created at the discretion of the steward.

Garment – is worn Article – not worn

SECTION:

1. Machine made garment * – **Prizes: 1st = \$4, 2nd = \$2**
2. Best made bag
3. Decorated apron
4. Any coat hanger
5. Sewing accessory – e.g. pin cushion, needle case, sewing caddy, chatelaine
6. Felted article or garment
7. Any cushion (machine/hand sewn or other handicraft, not knitted or crochet) – filled
8. Home-made soft toy
9. Something new from something old
10. Article or garment – 16yrs & under (age to be stated)
11. Article or garment – 70yrs +
12. Machine embroidered article or garment
13. Hand appliquéd article or garment
14. Any hand embroidered article or garment
15. Cross stitch article
16. Three (3) items of handicraft – different crafts of own choice
17. Patchwork article or garment - (a) small / (b) large
18. Handmade card
19. Weaving—any type
20. Framed item
21. Scrapbooking page

CLASS M - (CONT.)

22. Any wooden article
23. Hand made article made from recycled material.
24. Handicraft or sewing not listed

**SASH & \$25 VOUCHER FROM HOLBROOK STORES
FOR MOST SUCCESSFUL EXHIBITOR**

**CHAMPION CRAFT EXHIBIT FROM
CLASSES M & N
Voucher donated by
HOLBROOK HOTEL**

**ENCOURAGEMENT AWARD FROM
CLASSES M & N
\$25 PRIZE DONATED BY
LilyLu Creations**



LilyLu creations
04 19 429 959
134 Albury Street
Holbrook NSW 2644

♡ Childrens Clothing ♡ Craft ♡ Preserves ♡
♡ Jewellery ♡ Craft classes ♡

CLASS N - KNITTING & CROCHET

Sponsored by: Holbrook Stores IGA / Mitre 10

All entries to have been made in the past 12 months.

Any already worn items will not be accepted.

NO ENTRIES WILL BE ACCEPTED AFTER 12.00noon on Saturday 15th March.

Children are encouraged to enter any section.

Children's articles will be judged separately.

Please put the child's age on back of entry ticket.

SECTION—KNITTING

1. One (1) pair baby's footsie
2. Baby's cardigan or jacket
3. Three (3) piece baby's outfit – can be dress, booties, bonnet, cap, jumper etc.
4. Child's garment – any ply
5. Adult's garment – any ply

[1st = \$5.00, sponsored by Holbrook Knitting Group]

6. Garment or article – 70years+
7. Garment or article – 16years and under (age to be stated)
8. Large rug / blanket
9. Small rug / blanket
10. Any small item (gloves, socks, hats, scarves etc.)
11. Toy
12. Adult's jumper or cardigan using natural fibres e.g. silk & cotton.

SECTION—CROCHET

13. One (1) pair baby's footsie
14. Baby's cardigan or jacket
15. Three (3) piece baby's outfit –can be dress, booties, bonnet, cap, jumper etc.
16. Child's garment—any ply
17. Adult's garment—any ply
18. Garment or article 70 years+
19. Garment or article 16 years and under (age to be stated)
20. Large rug / blanket

[1st = \$5.00, sponsored by Holbrook Knitting Group]

21. Small rug / blanket
22. Any small item (hat/scarf)
23. Toy
24. Adult's jumper or cardigan using natural fibres e.g. silk & cotton
25. Hand spun article or garment that is either crocheted or knitted

**SASH & \$25 VOUCHER FROM HOLBROOK STORES
FOR MOST SUCCESSFUL EXHIBITOR CLASS N**

WOOL ARTICLE/GARMENT STATE COMPETITION



Competition to be Conducted at Society, Group & State Level

CLASS: THREE DIFFERENT TYPES OF WOOL ARTICLES AND/OR GARMENTS

CONDITIONS:

1. For the purpose of this competition the following definitions apply:
 - a) Garment: an item that can be worn e.g. dress, jacket, scarf, hat
 - b) Article: a utility item that is not worn but can be used in the home e.g. blanket; with an outfit eg. bag; for amusement eg. toy; as a decoration eg. picture etc.
 - c) Three Different Types: the 3 items in an entry must differ from each other in terms of their construction technique and/or their purpose e.g. 1 a knitted jumper, blanket and tea cosy OR e.g. 2 a knitted tea cosy, a crocheted tea cosy or a felted tea cosy OR e.g. 3 a knitted jumper, a knitted blanket and a crocheted blanket.
2. The whole article and/or garment must be constructed of, and contain a minimum of, 80% SHEEP wool.
3. Exhibits (articles/garments) may be knitted, crocheted, sewn, felted etc and must be hand crafted (use of machine is permitted).
4. A sample of the yarn, fabric or fibre with label must be attached to each item making up the exhibit. If a label is not available such as in the case of a hand spun or felted item, a handwritten label with relevant details and sample will suffice."
5. An exhibit in this competition may consist of the work of one individual or a group of individuals, or an organization.
6. All three article/garments must have been completed within the 12 months prior to the local show and made by the exhibitor/s.
7. An exhibit having won at a local show may be exhibited (the same three article/garments) at the Group Final, to be held at Ganmain on Saturday 31 January 2026. The winning exhibit at the Group Final is then eligible to compete in the State Final.
8. An exhibit is only eligible to represent one Society at Group level and one Group at State level.
9. An exhibit (article/garment) that has previously competed at Group level is not eligible to compete again.
10. If this class is not scheduled or attracts no entries at a local show, the Chief Pavilion Steward in consultation with the appropriate Pavilion Section Judges, may select three suitable individual exhibits and, with the exhibitor's permission, enter them in the Group judging as an exhibit representing the particular Society concerned.
11. It is the responsibility of the Group Secretary and winner to co-ordinate the transfer of the winning entry to the ASC Office in Sydney for the State judging.
12. Recommendation: State Final garments are to include a photo of the garment being worn (where possible and applicable).

CLASS O - ONE PERSON'S WORK

Entry fee: \$1.00 / Members FREE

\$10 prizemoney donated by Mrs Margaret Cottrell

Articles to be in a box with name and entry ticket attached.

Entries to be at the Secretary's desk

no later than 11am on Saturday 15th March 2025.

5 Distinct Articles of One Person's Work – any age

Choose from:

Craft item, Knitting, Crochet, Floral Arrangement, Handicraft, Sewing, Photography, Art, Cooking, Jams/Preserves, Homegrown Garden Produce.

Points awarded per article and for variety of work.

QUILTED PATCHWORK COMPETITION

Rules & Regulations



**This new competition is currently open to all shows and groups to adopt.*

**** If group support is sufficient the RAS will be invited to conduct a State Final*

1. The exhibit needs to fit within a square (1m x 1m) maximum size
2. Framed and board mounted exhibits not permitted.
3. Must be machine pieced and machine quilted.
4. Minimal Embellishments. Small amount only not to overpower patchwork.
5. Each exhibit entered must be the bona fide work of the exhibitor.
6. An exhibit having won at a Show will compete at a Group Final.
7. An exhibit is only eligible to represent one Society at Group level and one Group at State level
8. If, for any reason, a winner is unable to compete at Group level then the second placegetter is eligible to compete.
9. All work to have been completed in the last twelve (12) months prior to its entry at a local show.
10. An exhibit that has previously competed at Group level is not eligible to compete again.
11. If this class is not scheduled or attracts no entries at a local show, the Chief Pavilion Steward in consultation with the appropriate Pavilion Section Judges, may select a suitable quilt and, with the exhibitor's permission, enter them in the Group judging as an exhibit representing the particular Society concerned.
12. The next Group Final will to be held at Ganmain on Saturday 31 January 2026. It is the responsibility of either the exhibitor or the Show Society to ensure the quilt is delivered on Judging Day and collected in an appropriate time frame after the competition.



HOLBROOK

HOTEL

Farm to Table Goodness



A Rare Find...

WWW.HOLBROOKHOTEL.COM.AU



FELLOW HILLS
PASTORAL

Proud sponsor of the *Holbrook Show*

Supplier of Premium Irrigated Horse Hay
Experience the best new season hay available in
convenient Baron Packs of 21 Small Bales

HAMISH & ABBY PATON
owner operators

P | PO Box 214
Holbrook NSW 2644
A | 1543 Culcairn / Holbrook Road
Morven NSW 2660
M | 0428 408 199 (Hamish)
M | 0417 179 538 (Abby)

CLASS P- PHOTOGRAPHY

Sponsored by: LeaBic Photography,
Holbrook Stores, The Ten Mile & Woomargama Hotel

Conditions of entry:

- Print size limited to 6 x 4 inches (15 x 10 cm). – **no white borders**
- No soiled/damaged/larger than required size entries will be accepted.
- Digital or SLR cameras can be used.
- **All prints to be mounted on white cardboard with a 25mm border, with the exhibitors name on the back, with section details.**
- Age to be added for Sections 11-15.
- B&W photos may be sepia or monochrome finish.
- Digital prints that have been manipulated in any way should be noted on the back with "Digital image computer enhanced".
- Entries that are not of a similar standard/quality will not be judged.
- No previous entries at the Holbrook Show will be accepted for entry.
- **Limit of 3 entries per section per exhibitor.**

All exhibits to be received before 12noon on SATURDAY 15th March
NO LATE ENTRIES WILL BE ACCEPTED

SECTION:

OPEN AGE - BLACK/WHITE/SEPIA

- 1 People / portrait
- 2 Nature
- 3 Animal

OPEN AGE - COLOUR

- 4 Any subject
- 5 Collection of three (3) photographs, similar subject (Must be displayed on a single piece of cardboard or will not be judged)
- 6 People / portrait
- 7 Nature in detail
- 8 Sports / action
- 9 Close-up – any subject
- 10 Holbrook Show
- 11 Sunrise / sunset
- 12 Flowers / plants / gardens
- 13 Landscape / waterscape

CLASS P - CONT

SECTION:

UNDER 18 YEARS OF AGE - BLACK/WHITE/SEPIA

14 Open

UNDER 18YRS OF AGE - COLOUR

15 People / portrait

16 Animal / bird / insect

17 Landscape / waterscape / sunset

18 Flowers / plants / gardens

***Sections 1 – 13: SASH FOR BEST EXHIBIT
SASH & \$25 VOUCHER FROM HOLBROOK STORES
FOR MOST SUCCESSFUL EXHIBITOR**

***Sections 14 – 18: SASH FOR BEST EXHIBIT
SASH & \$25.00 VOUCHER FROM THE TEN MILE
FOR MOST SUCCESSFUL EXHIBITOR**

**CHAMPION SASH & \$25 VOUCHER FROM WOOMARGAMA HOTEL
FOR "PHOTO OF THE SHOW"**



Leanne Bickley 0474 091 140

149 Albury Street Holbrook NSW 2644

ABN 18 559 938 995

leabicphotography.com.au



Leanne Bickley



@lea_bic

CLASS Q - POETRY

Sponsored by: Lady Gail's Bookshop and Curios

Theme: "What Is Great About My Town"

Emphasis on rhythm & rhyme - Sections 1a – 5a.
Free verse (non-rhyming poetry) - Sections 1b-5b.

Kinder/Prep	Sect 1a or Sect 1b
Years 1 & 2	Sect 2a or Sect 2b
Years 3 & 4	Sect 3a or Sect 3b
Years 5 & 6	Sect 4a or Sect 4b
Open	Sect 5a or Sect 5b

Clean, neat copy with pages stapled together. Individual topics, rather than universal class story, are to be encouraged.

Name, grade, age and school to be written clearly

on the back of the entry.

Entries to be in the hands of Show Secretary, Mrs Rita Bowler,
no later than: **Friday, 7th March, 2025.**

147 Albury St, HOLBROOK

0427818185

bellalouthestore@gmail.com

www.bellalouthestore.com.au



Beautifully curated women's
fashion for all shapes and sizes.
Available online and in store.

Open Thursday + Friday 10am-3pm

Saturday + Sunday 10-2pm

Monday 10-3pm

CLASS R - CREATIVE WRITING

Sponsored by: Lady Gail's Bookshop and Curios

Theme: "What Is Great About My Town"

- Section 1** Kinder / Prep (Up to 50 words, ½ page or illustrations)
- Section 2** Year 1
- Section 3** Year 2 (100 words, or ½ - 1 page)
- Section 4** Year 3
- Section 5** Year 4 (300 words, or 1-2 pages)
- Section 6** Year 5
- Section 7** Year 6
- Section 8** Open (500 words, or 2-4 pages)

Please include a title for the story.

Name, grade, age and school to be written clearly on the back of the entry.

Entries to be in the hands of Show Secretary, Mrs Rita Bowler, no later than **Friday, 7th March 2025**

Individuality of thought is encouraged.

Clean neat copy with pages stapled together.

The first sentence must grip the reader's interest.

Beginning, middle, climax, followed by a quick ending to the story.

Illustrations may be included but only the quality of the story will be considered during judging.

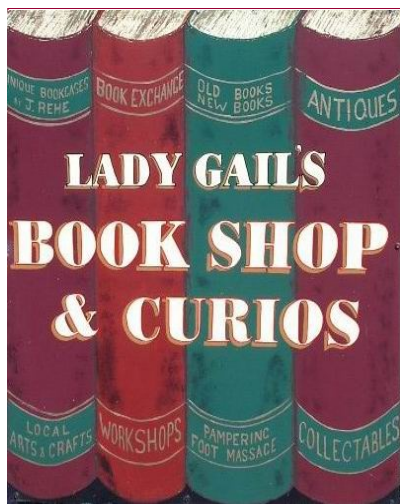

*Lady Gail's
Bookshop & Curios*

*72, 79 and 85 Albury Street
(the old Hume Hwy)*

Hollbrook NSW 2644

Phone: 0467 852 409

(business hours only)

Open 7 days

CLASS 5 – CHILDREN’S WORK

Sponsored by: Lions Club of Holbrook

Free Entry

Entries to Holbrook Public School, St Patrick’s School
or Holbrook Children’s Centre
by Wednesday 12th March 2025 for collection,
or are to be delivered to the Pavilion
before 12noon on Saturday 15th March 2025.

Entries to have been made in the last 12 months
and entered in the year currently studied at school.

ANY entries can be made at home and

ONLY ONE entry per section per person

**These entries ARE NOT eligible for competition
in any other Pavilion Class.**

SECTION:

TODDLERS (2-3 years old)

1. Decorated paper plate
2. Pet rock

PRESCHOOL (3-5 years old)

3. Decorated paper plate
4. Pet rock

EARLY STAGE 1 (KINDERGARTEN)

5. Craft any medium
6. Decorated boiled egg, displayed in an egg cup

STAGE 1 (YEARS 1 & 2)

7. Craft—using a paper plate
8. Pet rock
9. Decorated boiled egg, displayed in an egg cup

STAGE 2 (YEARS 3 & 4)

10. Article of handiwork—hand sewing, embroidery, applique, knitting and crochet
11. Pet rock
12. Decorated boiled egg, displayed in an egg cup

STAGE 3 (YEARS 5 & 6)

13. Article of handiwork—hand sewing, embroidery, applique, knitting and crochet
14. Craft - make something out of recycled material
15. Decorated flower pot



CLASS T - MOST LOVED TOY

Do you have a well-loved favourite toy at home?
Maybe you have hidden one from the children
so that they don't wear it out.

FREE ENTRY
OPEN AGE

Maybe it is your child's favourite and they love it
heaps!

How about entering it in this competition.
That is, if you can bear to be parted from it
for a couple of days!

Drop it into the Secretary's office on
Saturday 15th March before 11am.
Tell us the name and age of your toy!

1st prize = \$2 2nd prize = \$1



For your best value country used cars

Lieschke Motors Holbrook

78 Albury Street, Holbrook NSW 2644

Phone: 02 6036 2244 Fax: 02 6036 2831

License Number: LMD8551

New vehicles. High quality used vehicles. Inspections & Green Slip
Modern, efficient & clean workshop. Guaranteed Holden parts.

admin@lieschkemotors.com.au David Lieschke—Dealer Principal
Kelvin Webb (Sales Consultant) - 0408 362 240



CLASS V - C.W.A EXHIBIT

Sponsored by: Mrs Janet Kemp

First Prize - \$4.00, Second Prize - \$2.00

Open to any Branch of C.W.A.

9 Articles of Distinct Type

Maximum 10 points awarded to each article and 10 points for variety.
Maximum points available – 100 points.

Articles of distinct type means - no more than 1 item from any of the following categories:

- Jar of Jam (to be opened prior to judging)
- Bottle/Jar Preserves
- Cooking
- Condiment
- Art
- Photography
- Floral Arrangement
- Sewing
- Knitting
- Spinning
- Craft of all types not otherwise listed.



Score cards will be provided on the day of the Holbrook Show.
All articles must be in NEW condition, they must be the work of members of the C.W.A. and not have been previously entered in the Branch Exhibit of the Holbrook Show.

AGnVET for the best local service, right advice & trusted solutions

- Ag Chemicals, Fertilisers & Seeds
- Animal Health & Nutrition
- Water & Irrigation
- Fencing Materials
- Livestock Handling Equipment
- Grain Storage Equipment
- Specialist Agronomic & Animal Health Advice
- Produce & Pet Supplies



AGnVET Holbrook
10 Bond St | 6036 2919

AGnVET

Holbrook Bakery
TRADITIONAL CAKES & PIES
EST. 1989
Coffee Shop

*Come on in and enjoy a
freshly baked treat!*

PLEASE GIVE US A CALL TO
ENQUIRE ABOUT:

- ⇒ WHOLESALE CAKES AND PIES
- ⇒ BIRTHDAY / SPECIALTY CAKES
- ⇒ PIE DRIVES
- ⇒ CATERING
- ⇒ BULK ORDERS



126 Albury Street, Holbrook

Ph: 6036 2049

Open 6.00am - 4.30pm (Monday - Friday)
8.00am - 3.00pm (Weekends & Public Holidays)

Caltex Service Centre, Holbrook

Ph: 6036 2967

Open Daily 7.00am - 3.30pm

Email: holbakery@bigpond.com

HVC

**Our friendly team is passionate about providing our clients
with superior customer service and patient care.**

CATTLE | HORSES | SHEEP | DOGS | CATS & MORE

reception@holbrookvetcentre.com.au | P 02 6036 2374
18 Byng St Holbrook NSW 2644 | holbrookvetcentre.com.au

IS YOUR WOOLBROKER MEETING YOUR REQUIREMENTS?

Marketing your wool clip with a purpose

Our aim is to provide you with the best advice without a conflict of interest when it comes to selling your wool clip.

- **Auction or Electronic selling**
- **12 months free storage**

Local regional stores:

Ararat
Hamilton
Yarrawonga
Melbourne
Adelaide

Services provided include:

Interlotting **WISS** selling charge + 8c per kg
1-3 bale lines **WISS** selling charge + 10.00 per bale
Bulkclassing **WISS** selling charge + 13c per kg
Sheep's back to store insurance

Specialised services incorporated in package:

Risk Management advice
Ram selection, Sheep Classing, Shearing Advances and Finance

Contacts:

Melbourne
Robert Ellis
Mob: 0417 334659



Website address : www.woolsell.com.au

CLASS W - WOOL

**Sponsored by: Parkville Merinos, Elders, Fox & Lillie Rural,
Michell Wool & WISS Woolbrokers**

**All fleeces to be delivered to the Main Pavilion
by 9.00 am, for judging at 10.00 am Friday 14th March, 2025.**

All entries to be parcelled in calico, plastic bags or wool packs. Fleeces to be skirted. There will be various prizes for most sections.

SECTION—LONG WOOL

- 1 Superfine Wool Merino Ram Fleece
- 2 Superfine Wool Merino Ewe or Wether Fleece
- 3 Fine Wool Merino Ram Fleece
- 4 Fine Wool Merino Ewe or Wether Fleece
- 5 Medium Wool Merino Ram Fleece
- 6 Medium Wool Merino Ewe or Wether Fleece
- 7 Strong Wool Merino Ram Fleece
- 8 Strong Wool Merino Ewe or Wether Fleece
- 9 Comeback Ewe or Wether Fleece
- 10 Crossbred Ewe or Wether Fleece
- 11 Coloured Fleece suitable for hand spinning
- 12 Merino Lamb's Wool (minimum 1.0 kg) 1st = \$25
- 13 Crossbred Lamb's Wool (minimum 1.0 kg) 1st = \$25

SECTION-PREM SHORT WOOL

- 14 Prem Short Fine Wool Merino Ewe or Wether Fleece
- 15 Prem Short Medium Wool Merino Ewe or Wether Fleece
- 16 Prem Short Strong Wool Merino Ewe or Wether Fleece
- 17 Prem Short Merino Ram Fleece

Champion Fleece of Show – \$150 sponsored by WISS Woolbrokers

Most Valuable Fleece - \$100 sponsored by Fox & Lillie Rural

Champion Holbrook District Fleece - *Trophy Donated by Elders*

(Judged from entries in Sections 1 – 8 inclusive. To be an unboxed fleece from within 30km radius of Holbrook)

Champion Ram Fleece - sash

Champion Prem Short Wool - sash

Lamb's wool classes sponsored by Michell Wool

Ribbons sponsored by Parkville Merinos

Fleeces can be donated to be sold with the sale proceeds to the Holbrook Show Society. Please let the stewards know if that is your wish. Thank you.



FOR THIS SEASON AND THE NEXT

LIVESTOCK
MERCHANDISE

GRAIN
AGRONOMY

STUD STOCK
INSURANCE

WOOL
REAL ESTATE

Elders Holbrook

138 Albury St, Holbrook NSW 2644

Monday to Friday 8.30am - 5.00pm | P. 02 6052 2000 | F. 02 6052 2055

Paddy Garraway | District Wool Manager | 0407 217 88





Private Wool Buying

Auction Selling Fixed Price Brokerage

Direct to Exporter Selling

**On Farm Pickup, Shed Buying
and Clean Ups.**

Wagga Wagga Wool Store
Phone: 02 6921 6976
128 Elizabeth Ave,
Forest Hill NSW 2651

Culcairn Wool Store
Phone: 02 6029 8177
47-49 Railway Parade,
Culcairn, NSW 2660

**AN AUSTRALIAN BUSINESS,
FAMILY OWNED FOR OVER 75 YEARS**

 foxandlillie.com.au

Parkville

Merinos



Breeding 18-19 micron Merino Rams

Based on pure Tara Park to suit High Rainfall

For Ram Enquiries

Ph: **John Maher 0429 366 127**

David Maher 0429 366 129

“Parkville”

Cookardinia NSW 2650

CLASS Z - POULTRY

Sponsored by: Cluckaway Manor & Rivalea Australia

Steward: Jason Brookes (Ph: 0488 325 382)

Email: holbrookshow@mail.com

PLEASE NOTE: Due to the running of the Holbrook Triathlon on the same day, access to the grounds will only be possible via Bowler St.

Entries Close: Thursday 13th March 2025

Entry Fee: \$1.00

Prize money: First \$2.00 Second \$1.00

Entries to be completed on entry form provided in schedule, and sent to: Secretary, Holbrook Show Society Inc., PO Box 72, Holbrook NSW 2644

Conditions:

- **Birds to be penned by 8.45am on day of the Show.**
- **Judging 9am SHARP.**
- **NSW DPI Heat Rules for poultry will be applied**
- **Exhibitors are to supply their OWN water containers.**
- No birds may be removed before 3pm on day of the Show, unless permission has been obtained from the Poultry Steward.
- Any sick/unfit birds will be removed on Steward's request.
- If entering AOC or AOV sections, please state colour or variety.
- Champion birds to be judged from single classes only.
- Prize money is to be collected from the Show Society Secretary on day of the Show or will be forfeited.
- All care will be taken of exhibits at the Show, but the Holbrook Show Society will not be responsible for any loss or damage.
- **Juniors to be aged 5-16 yrs** (on day of the Show).
- Exhibitors entering Junior Classes **CANNOT** also enter in OPEN Classes

Champion Sashes awarded to:

- | | |
|------------------------------------|-----------------------------|
| * Softfeather Large Male | * Softfeather Large Female |
| * Softfeather Bantam Male | * Softfeather Bantam Female |
| * Hardfeather Large Male | * Hardfeather Large Female |
| * Hardfeather Bantam Male | * Hardfeather Bantam Female |
| * Champion Bantam | * Champion Large Fowl |
| * Champion Waterfowl | |
| * Champion Pairs | |
| * Champion Junior Bird | |
| * Reserve Champion Junior Bird | |
| * Grand Champion Bird in Show | |
| * Reserve Champion Bird in Show | |
| * Most Successful Junior Exhibitor | |

**Prizes & prizemoney
donated by:
Cluckaway Manor
& Rivalea Australia**

SECTION	No:		SECTION	No:	
S/F LARGE	Male	Female	H/F BANTAM	Male	Female
Australorp - Black	1	2	OEG - Duckwing	49	50
Leghorn	3	4	OEG - AOC	51	52
Plymouth Rock	5	6	Malay	53	54
Rhode Island	7	8	Pit Game AC	55	56
Silkie	9	10	AOV H/F	57	58
Sussex	11	12	WATERFOWL	Male	Female
Wyandotte	13	14	Indian Runner	59	60
AOV S/F Large	15	16	Call Duck - AC	61	62
H/F LARGE	Male	Female	Campbell	63	64
Indian Game	17	18	Muscovy	65	66
Aussie Game	19	20	Mallard	67	68
OEG - AOC	21	22	Geese	69	70
Malay	23	24	AOV Waterfowl	71	72
Pit Game AC	25	26	Turkeys	73	74
AOV H/F Large	27	28	BREEDING PAIR		
S/F BANTAM	Male	Female	S/F Large	75	
Australorp	29	30	H/F Large	76	
Langshan	27	28	S/F Bantam	77	
Leghorn	29	30	H/F Bantam	78	
Pekin AC	31	32	Waterfowl	79	
Rhode Island	33	34	JUNIORS	Male	Female
Wyandotte	35	36	S/F Large	80J	81J
AOV S/F Bantam	37	38	H/F Large	82J	83J
H/F BANTAM	Male	Female	S/F Bantam	84J	85J
Aussie Game	39	40	H/F Bantam	86J	87J
Indian Game	41	42	Waterfowl	88J	89J
Modern Game	43	44	Breeding pair	90J	
OEG -Black/Red DL	45		Backyard chooks	91J	92J
OEG -Black/Red IL	47				

Rivalea
AUSTRALIA



Eggstra®
For eggs by the dozen



Eggstra is a poultry feed brand with a strong value proposition. The name says it all. **For more and better eggs.** The brand and product range is owned and manufactured by Rivalea Australia.

Eggstra® All Purpose Layer chicken food is a nutritionally balanced feed for laying hens. It contains a blend of high energy grains, cereal products and rich protein meals combined with essential vitamins and minerals for optimum health and production of high quality eggs

- Blend of high energy cereals and grains
- Contains rich protein meals and essential vitamins and minerals
- Pelleting minimises wastage and improves digestibility

Cluckaway Manor

Based in the Riverina breeding pure bred poultry, with a focus on Australorps, Black Turkeys and Silkies.

*Proud sponsors of the
2025 Holbrook Show*

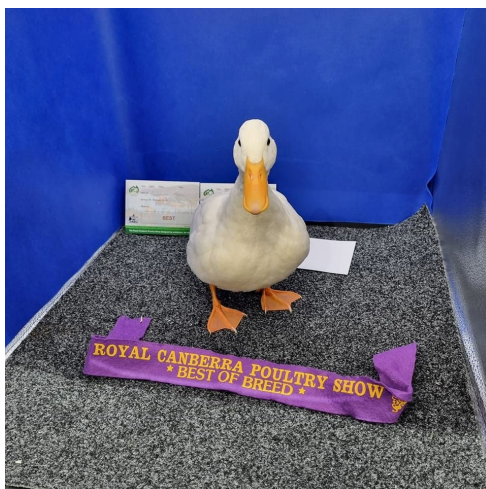



***Because our support
goes further than the farm.***

At Nutrien Ag Solutions[®], we're proud to support local communities through our sponsorship of sporting clubs, agricultural shows and farming groups.

You'll see us getting involved in all sorts of community activities and local fundraising events because to us, the country is more than a place to do business; it's also our home.

For more information, visit NutrienAgSolutions.com.au

Holbrook	026036 2033	156 Albury Street
Bill Newton	0409 362 798	Merchandise Manager
David Johnson	0429 339 373	Wool
Rebecca Manzie	0438 691 623	Insurance
Matthew Pitzen	0428 362 030	Livestock
Bryce Elwyn	0448 063 207	Agronomist

Proud to support the Holbrook Agricultural Show

www.NutrienAgSolutions.com.au

Nutrien
Ag Solutions[®]



Brocklesby Burrumbuttock
Culcairn Gerogery Henty
Holbrook Jindera
Morven Walbundrie
Walla Walla Woomargama

Greater Hume proudly supports
the Holbrook Agricultural Show
and encourages the
community to participate



Greater Hume Visitor Information Centre



02 6036 2422
tourism@greaterhume.nsw.gov.au
#visitgreaterhume





MIGHTY HELPFUL™
MITRE 10

Holbrook Stores

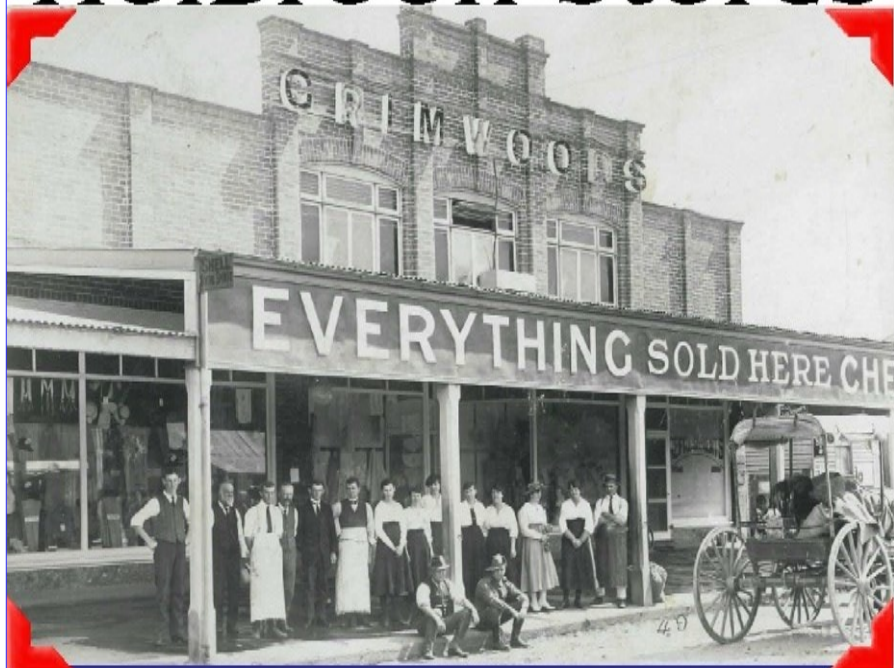

Peaceful country town - Dirt Track

Major Highway - Bypass - Peaceful country town

We have been here with you through it all and look forward to serving our customers for many years to come.

Ph: 02 6036 2111

Email: accounts@holbrookstores.com.au